

ROOM SPECIFICATIONS & CAPACITIES

RIVERS EVENT CENTER

ROOM	TOTAL SIZE	USEABLE SQ. FT.	CEILING HEIGHT	STANDING ROOM	BANQUET	THEATER	CLASSROOM	CONFERENCE
RIVERS EVENT CENTER	108' x 72'	6,700	16'	720	360	600	260	N/A
Columbia Room	50' x 32'	1,600	16'	201	60	167	64	40
Snake Room	50' x 32'	1,600	16'	201	60	167	64	40
Tucannon Room	50' x 24'	1,200	16'	126	40	105	48	32
Palouse Room	50' x 31'	1,550	16'	194	60	161	48	40
Columbia & Snake	50' x 64'	3,200	16'	401	180	334	160	64
Palouse & Tucannon	50' x 55'	2,750	16'	320	100	266	112	48

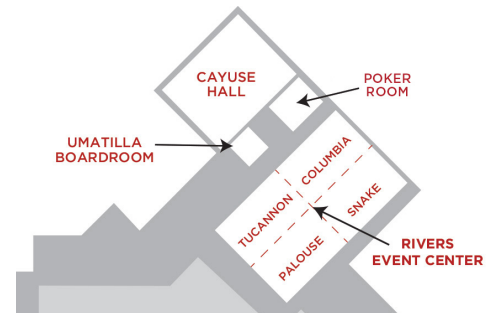

MEETING ROOMS

ROOM	TOTAL SIZE	USEABLE SQ. FT.	CEILING HEIGHT	STANDING ROOM	BANQUET	THEATER	CLASSROOM	CONFERENCE
Cayuse Hall	81' x 53'	4,420	14' - 16'	476	220	396	188	N/A
Umatilla Room	22' x 26'	594	9'	N/A	N/A	N/A	N/A	12
Birch Room	25' x 24'	650	10'	39	32	32	24	24
McKay Room	25' x 24'	650	10'	39	32	32	24	24
Wildhorse Room	14' x 26'	364	10'	N/A	N/A	N/A	N/A	12

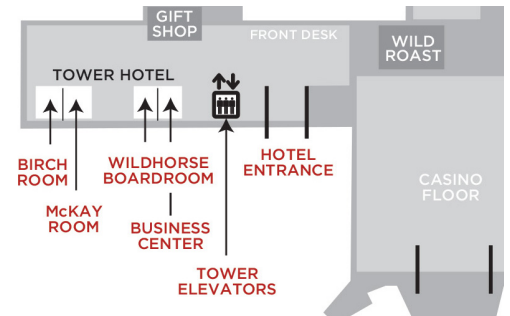

OFF-SITE MEETING ROOMS

ROOM	TOTAL SIZE	USEABLE SQ. FT.	CEILING HEIGHT	STANDING ROOM	BANQUET	THEATER	CLASSROOM	CONFERENCE
Birch Creek	30' x 70'	2,500	10'	150	112	125	N/A	N/A
Slick Fork (Hamley)	90' x 48'	4,320	11.5'	300	176	250	N/A	N/A
Cattle Baron (Hamley)	32' x 46'	1,472	12.5'	96	64	40	N/A	N/A

ROOM SPECIFICATIONS & CAPACITIES

RIVERS EVENT CENTER

Room	Total Size	Useable Sq. Ft.	Ceiling Height	Standing Room	Banquet	Theater	Classroom	Conference
Rivers Event Center	108' x 72'	6,700	16'	720	360	600	260	N/A
Columbia Room	50' x 32'	1,600	16'	201	60	167	64	40
Snake Room	50' x 32'	1,600	16'	201	60	167	64	40
Tucannon Room	50' x 24'	1,200	16'	126	40	105	48	32
Palouse Room	50' x 31'	1,550	16'	194	60	161	48	40
Columbia & Snake	50' x 64'	3,200	16'	401	180	334	160	64
Palouse & Tucannon	50' x 55'	2,750	16'	320	100	266	112	48

MEETING ROOMS

Room	Total Size	Useable Sq. Ft.	Ceiling Height	Standing Room	Banquet	Theater	Classroom	Conference
Cayuse Hall	81' x 53'	4,420	14' - 16'	476	220	396	188	N/A
Umatilla Board Room	22' x 26'	594	9'	N/A	N/A	N/A	N/A	12
Birch Room	25' x 24'	650	10'	39	32	32	24	24
McKay Room	25' x 24'	650	10'	39	32	32	24	24
Wildhorse Board Room	14' x 26'	364	10'	N/A	N/A	N/A	N/A	12
Birch Creek	30' x 70'	2,500	10'	150	112	125	N/A	N/A
SlickFork (Hamley)	90' x 48'	4,320	11.5'	300	176	250	N/A	N/A
Cattle Baron (Hamley)	32' x 46'	1,472	12.5'	96	64	40	N/A	N/A



WILDHORSE
RESORT & CASINO

PROPERTY MAP

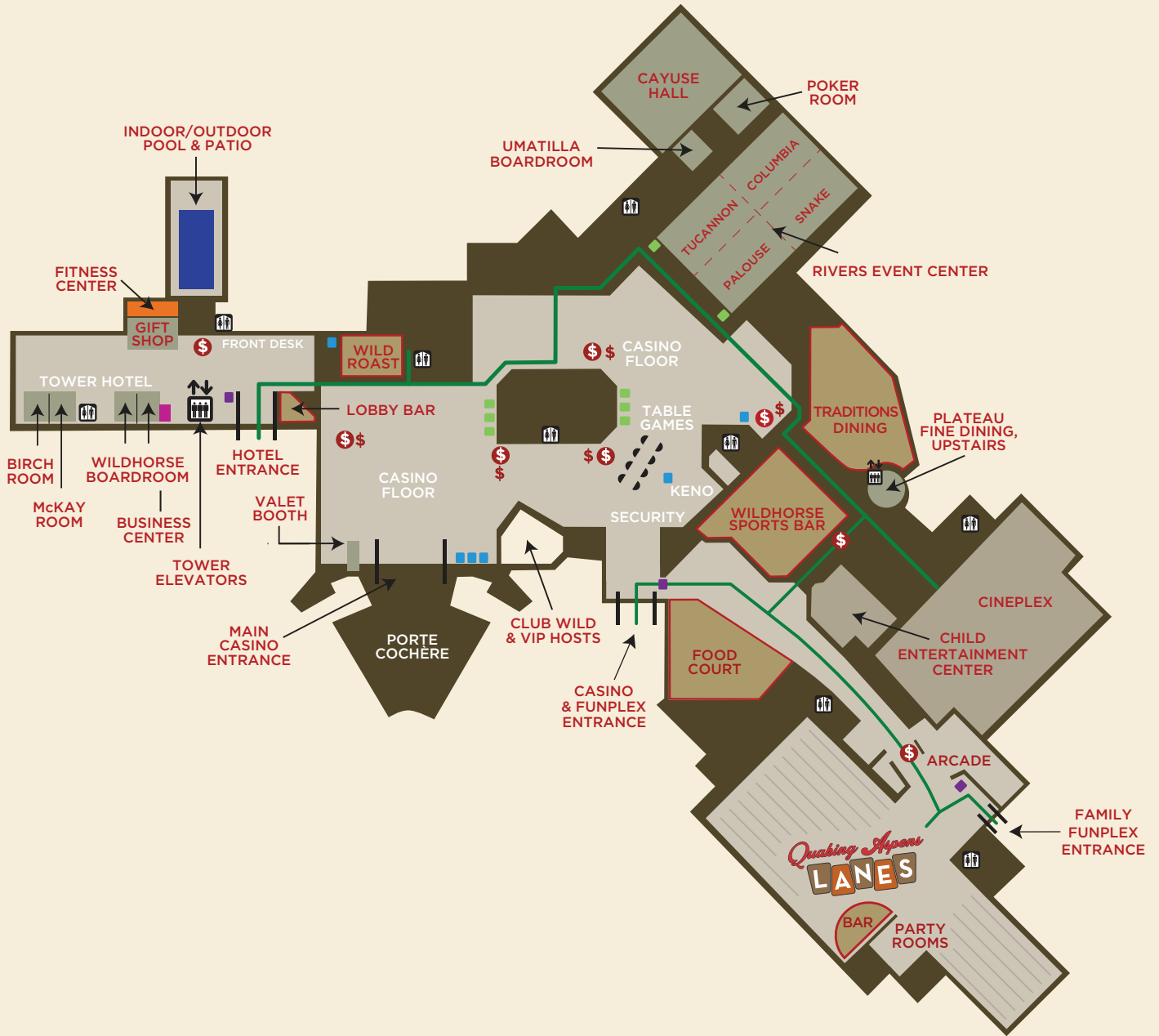

WILDHORSE
RESORT & CASINO